

PERMIT

CITY OF NAPOLEON - BUILDING DEPARTMENT

255 West Riverview Avenue, Napoleon, Ohio 43545 - 419-592-4010

Permit No. 02418 Issued 8-20-91
date

Job Location 855 Welsted
address

Lot 14 Shelts Add.
sub-div or legal discript

Issued By Brent N. Damman
building official

Owner Leonard Sonnenberg 592-9371
name tel.

Address 855 Welsted, Napoleon, Ohio

Agent Self
builder-eng.-etc. tel.

Address _____

Description of Use Residential

Residential 1
no. dwelling units

Commercial _____ Industrial _____

New _____ Add'n. XX Alter _____ Remodel _____

Mixed Occupancy _____

Change of Occupancy _____

Estimated Cost \$ 600.00

| FEES | BASE | PLUS | TOTAL |
|--|-------------------|------------------|---------|
| <input checked="" type="checkbox"/> BUILDING | \$9.00 | \$9.00 | \$18.00 |
| <input type="checkbox"/> ELECTRICAL | | | |
| <input type="checkbox"/> PLUMBING | | | |
| <input type="checkbox"/> MECHANICAL | | | |
| <input type="checkbox"/> DEMOLITION | | | |
| <input type="checkbox"/> ZONING | | | |
| <input type="checkbox"/> SIGN | | | |
| <input type="checkbox"/> WATER TAP | | | |
| <input type="checkbox"/> SEW. INSP. | | | |
| <input type="checkbox"/> SEWER TAP | | | |
| <input type="checkbox"/> TEMP. WATER | | | |
| <input type="checkbox"/> TEMP. ELECT. | | | |
| ADDITIONAL PLAN REVIEW | Struct. _____ hrs | Elect. _____ hrs | |
| TOTAL FEES..... | | | \$18.00 |
| LESS MIN. FEES PAID <u>8-20-91</u> date | | | \$18.00 |
| BALANCE DUE..... | | | \$ 0.00 |

ZONING INFORMATION

| district | lot dimensions | area | front yd | side yds | rear yd |
|------------|-------------------------|----------------|------------|--------------------------|------------|
| A | 62.34' x 151.46' | 9442.0' | 30' | 7' | 15' |
| max hgt | no pkg spaces | no ldg spaces | max cover | petition or appeal req'd | date appr |
| 35' | 2 per | | 35% | | |

WORK INFORMATION:

Size: Length _____ Width _____ Stories _____ Ground Floor Area _____

Height _____ Building Volume (for demo. permit) _____ cu. ft.

Electrical: _____
brief description

Plumbing: _____
brief description

Mechanical: _____
brief description

Sign: _____ Dimensions _____ Sign Area _____
type

Additional Information: Construct a deck.

PAID

AUG 20 1991

Date 8-20-91 Applicant Signature Leonard N. Sonnenberg **CITY OF NAPOLEON**
owner-agent

APPLICATION
for
RESIDENTIAL BUILDING, ELECTRICAL, PLUMBING, MECHANICAL, PERMITS and DEMOLITION PERMIT
from the

CITY OF NAPOLEON - BUILDING DEPARTMENT

255 West Riverview Ave. Napoleon, Ohio 43545 Pn. 419-592-4010

Entry No. _____

Permit No. 02418 Issued _____

Job Location 855 Welsted

Lot 14 Shelts Add.

Issued By BND sub-div. or legal disc.

Owner Leonard Sonnenberg Pn. 592-9371 building official

Address 855 Welsted Napoleon, Ohio

Agent SELF Pn. _____

Address _____

Description of Use Residential

Residential 1

Commercial _____ no. dwelling units _____

Industrial _____

New X Add'n. X Alter _____ Remodel _____

Mixed Occupancy _____

Change of Occupancy _____

Estimated Cost \$ 600.00

---ZONING INFORMATION

district A lot dimensions 62.34x151.46 area 9442.0 front yd 30 side yds. 7' rear yd 15'

max hgt 25' no pkg spaces 2 per no ldg spaces _____ max cover 25% petition or appeal req'd. _____ date appr _____

WORK INFORMATION:

BUILDING: Garage Fl. Area _____ Basement Fl. Area _____ Second Floor Area _____

Size: Length _____ Width _____ Stories _____ Ground Floor Area _____

Height _____ Building Volume (for dem. permit) _____ cu. ft.

Description of Work: Construct a Deck

| Ck. Permits Req. | Base | Fees Plus | Total |
|--|-------------|-------------|--------------|
| <input checked="" type="checkbox"/> Building | <u>9.00</u> | <u>9.00</u> | <u>18.00</u> |
| <input type="checkbox"/> Electrical | _____ | _____ | _____ |
| <input type="checkbox"/> Plumbing | _____ | _____ | _____ |
| <input type="checkbox"/> Mechanical | _____ | _____ | _____ |
| <input type="checkbox"/> Demolition | _____ | _____ | _____ |
| <input type="checkbox"/> Zoning | _____ | _____ | _____ |
| <input type="checkbox"/> Sign | _____ | _____ | _____ |
| <input type="checkbox"/> Water tap | _____ | _____ | _____ |
| <input type="checkbox"/> Sewer Tap | _____ | _____ | _____ |
| <input type="checkbox"/> Temp. Water | _____ | _____ | _____ |
| <input type="checkbox"/> Temp. Elec. | _____ | _____ | _____ |
| Additional struc. plan review | _____ | _____ | _____ |
| Elect. review | _____ | _____ | _____ |
| Total Fees..... | _____ | _____ | <u>18.00</u> |
| Less Min. Fees Pd. <u>8-20-91</u> | _____ | _____ | <u>18.00</u> |
| Balance Due..... | _____ | _____ | <u>-0-</u> |

PAID

AUG 20 1991

CITY OF NAPOLEON

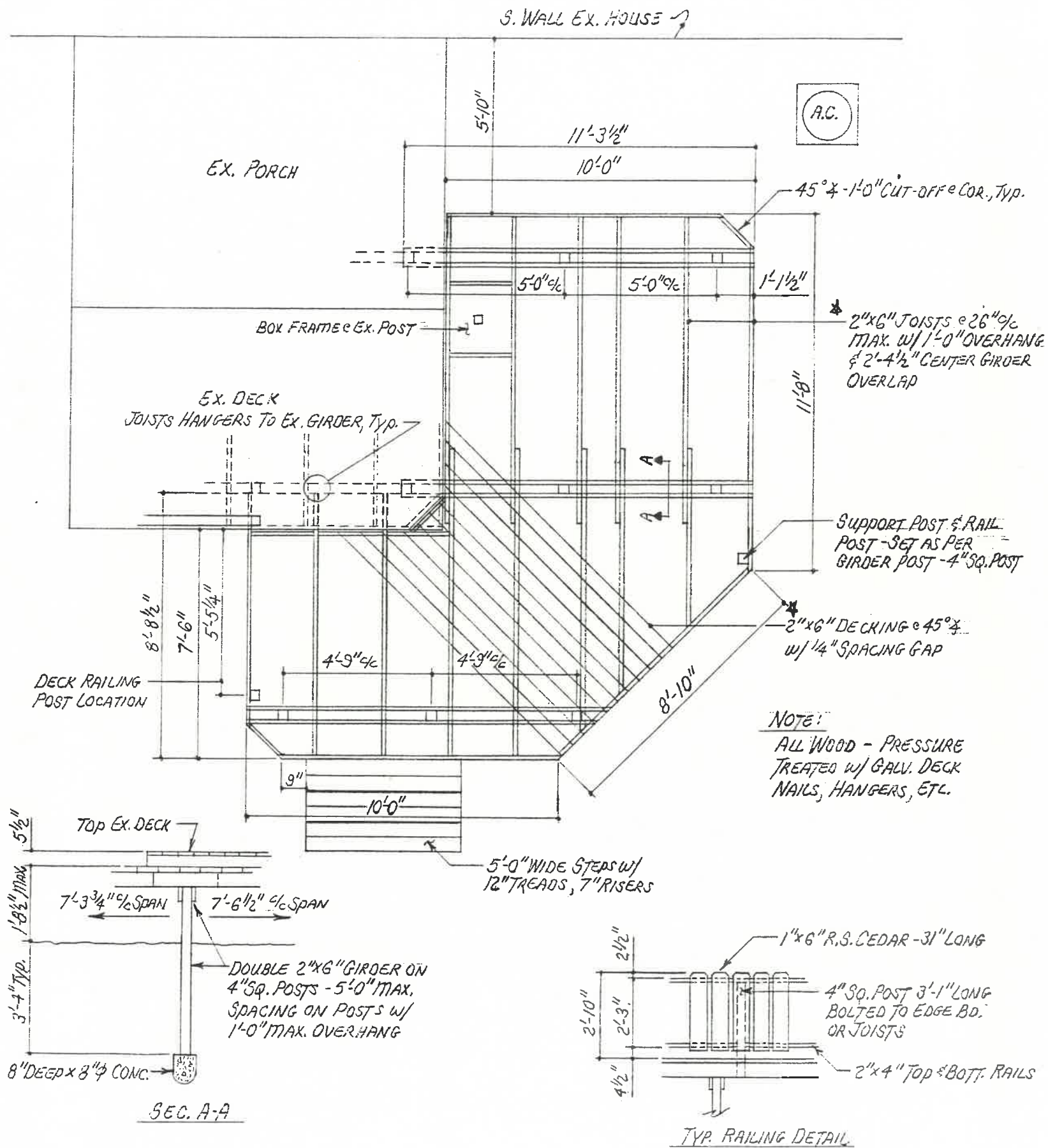

* REVISED: 2" x 6" JOISTS @ 20" c/c
#60 TO 5/4 DECKING

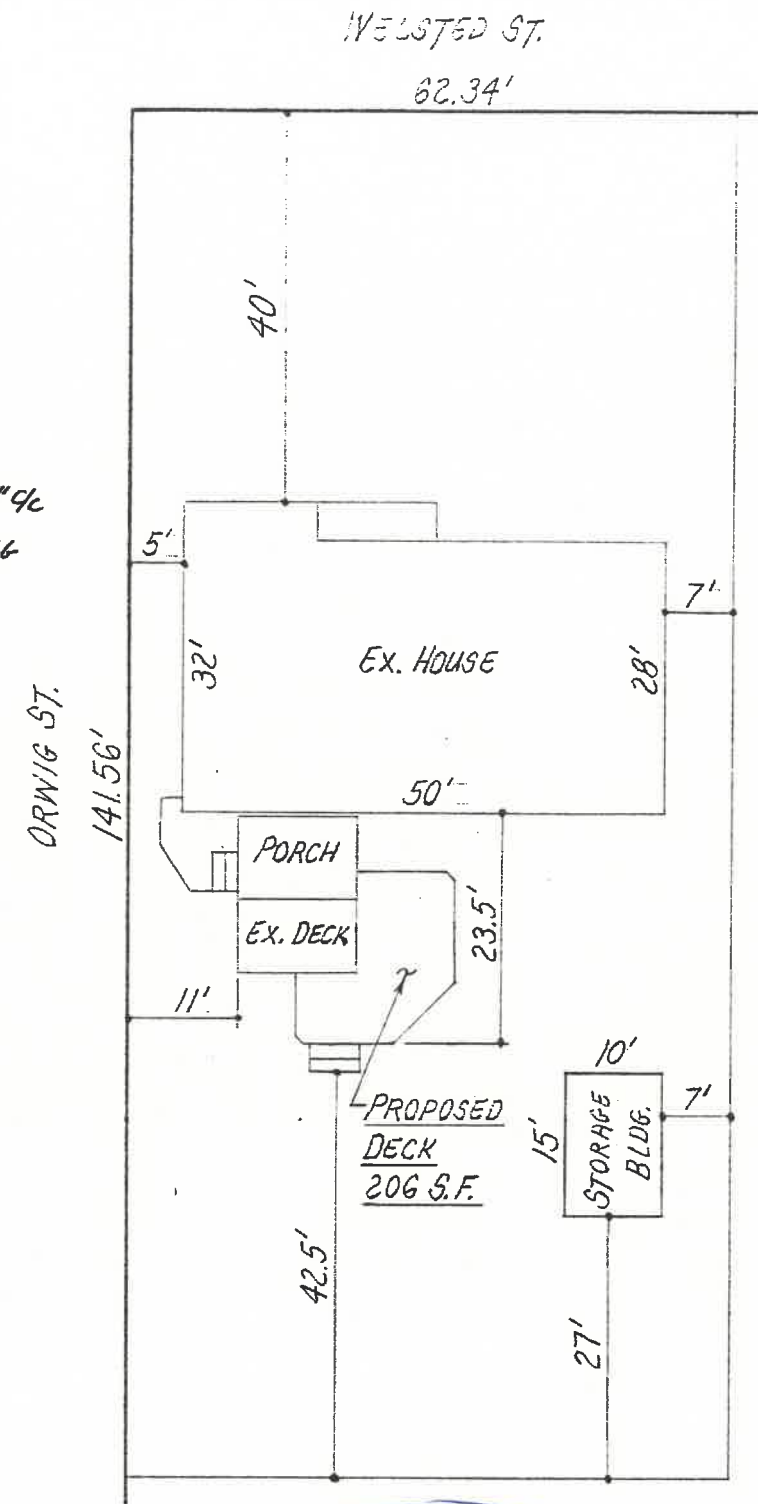

SITE PLAN
855 WELSTED ST.
LOT 14 - STELTER'S ADD'N.

DECK EXTENSION PLAN

MR. & MRS. LEONARD SONNENBERG
W.D. VOL. 212, PS. 18